



December 2015

Nevada Highway Patrol

Statewide SAFESTAT Report

Contents:

Crashes

Crash analysis

Fatal mapping

Interactive Google map

Yearly accident comparison

Service call data

Enforcement

Arrests

DUIs

Administrative services

PIO related activities/events





Crash Data Summary for Dates Between 12/01/2015 & 12/31/2015

DISCLAIMER

Commercial and DUI totals are included in the Accident Totals by Region

Crash Totals By Region

	NORTH	SOUTH	Total
Total	777	1,210	1,987
FATAL	4	7	11
INJURY	193	350	543
PROPERTY	580	853	1,433

DUI Crash Totals By Region

	NORTH	SOUTH	Total
Total	20	53	73
INJURY DUI	9	28	37
PROPERTY DUI	11	25	36

Commercial Crash Totals By Region

	NORTH	SOUTH	Total
Total	55	67	122
FATAL	0	2	2
INJURY	13	18	31
PROPERTY	42	47	89

Crashes By Region Per Month

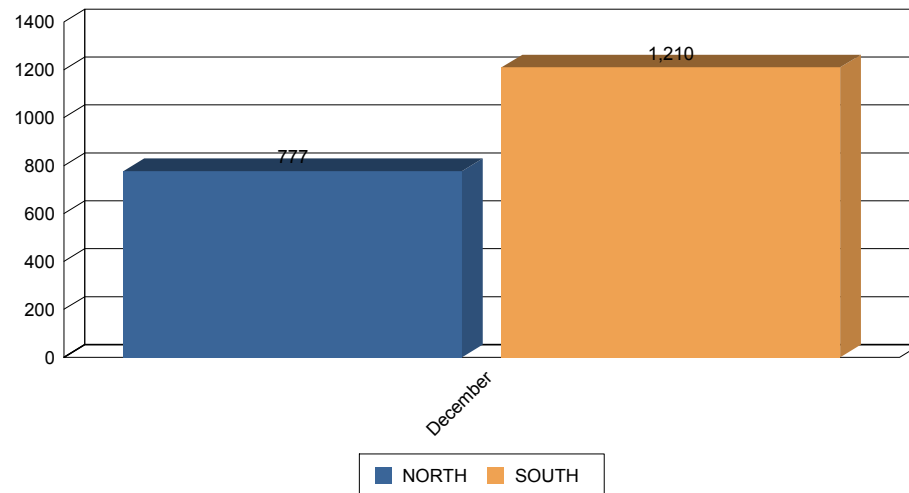

Crashes By Day Of Week

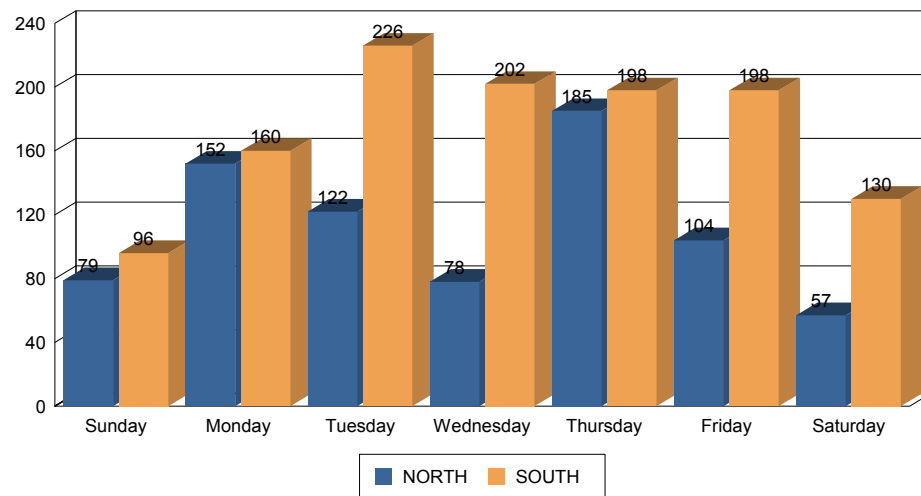



Hit and Run / Pedestrian Data for Dates Between 12/01/2015 & 12/31/2015

DISCLAIMER

*Due to ongoing investigation(s) and/or the date range selected, there may be
discrepancies between this report and the
"Fatal Crash Date by Month and Date of Occurance" report*

Hit and Run Statistics

	NORTH	SOUTH	Total
Time of Day	11	28	39
00:00 to 06:00	1	7	8
06:00 to 12:00	2	3	5
12:00 to 18:00	3	11	14
18:00 to 00:00	5	7	12

Auto Pedestrian Statistics

	NORTH	SOUTH	Total
Total	5	3	8
NonINJURY PEDESTRIAN	4	0	4
PEDESTRIAN INJURY	1	3	4



Fatal Crash Detail for Dates Between 12/01/2015 & 12/31/2015

DISCLAIMER

Due to ongoing investigation(s) and/or the date range selected, there may be discrepancies between this report and the "Fatal Crash Date by Month and Date of Occurance" report

Fatal Crash Info Driver Vs Passenger

	SOUTH	Total
Total	7	7
FATAL DRIVERS	5	5
FATAL PASSENGERS	2	2

Fatal Crash Info Motorcyclists

	SOUTH	Total
Total	2	2
MOTORCYCLIST	2	2

Fatal Safety Equipment Statistics

	SOUTH	Total
Total	7	7
Helmet Used	2	2
Not Reported	2	2
Seat Belt Not Worn	2	2
Seat Belt Worn	1	1

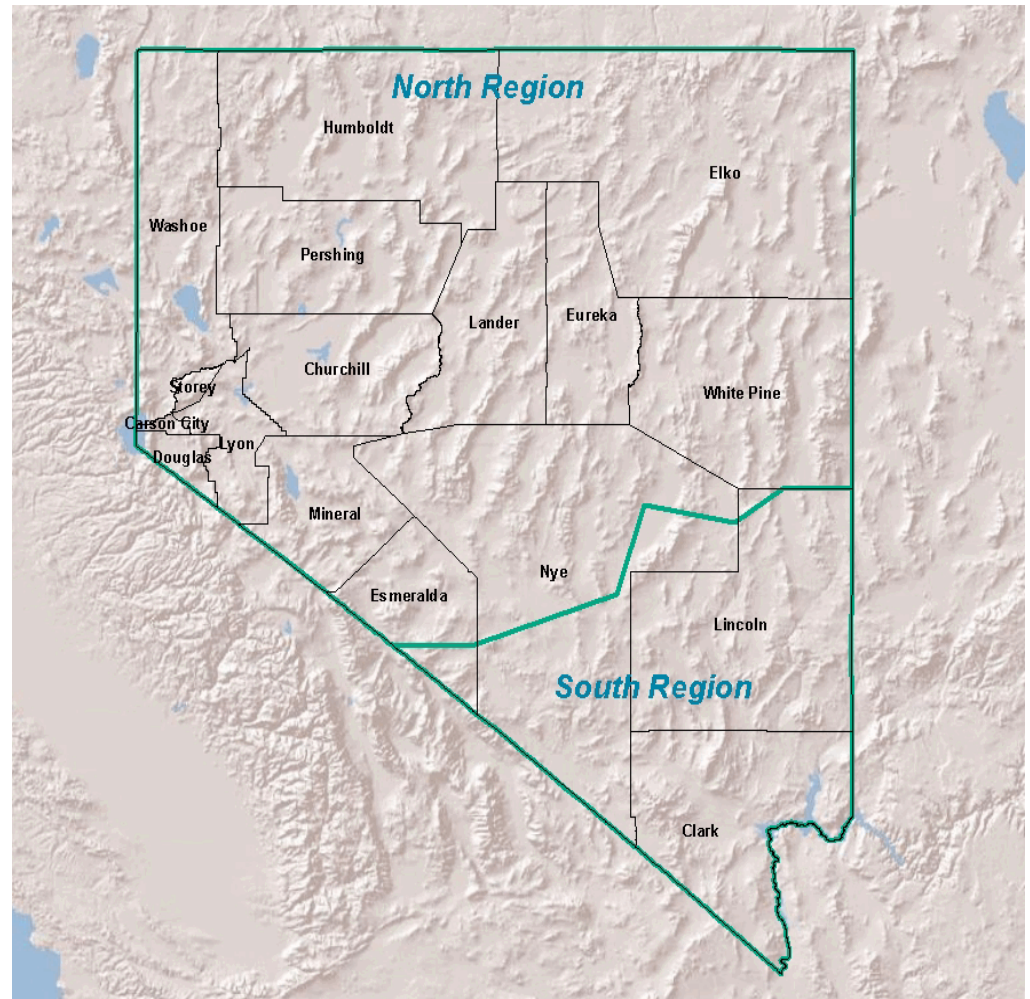



Crash Analysis for Dates Between 12/01/2015 & 12/31/2015

Crash Percent Comparisons

FATAL to TOTAL CRASHES	0.55 %
INJURY to TOTAL CRASHES	27.33 %
PROPERTY to TOTAL CRASHES	72.12 %
FATAL NON DUI CRASHES to TOTAL CRASHES	0.554 %
INJURY DUI CRASHES to TOTAL CRASHES	1.862 %
INJURY NON DUI CRASHES to TOTAL CRASHES	27.177 %
PROPERTY DUI CRASHES to TOTAL CRASHES	1.812 %
PROPERTY NON DUI CRASHES to TOTAL CRASHES	72.018 %



Top 10 Collision Factors

TOO FAST FOR CONDITIONS	20%
FAILED TO MAINTAIN LANE	15%
DUE CARE / OTHER	13%
FOLLOWING TOO CLOSE	8%
UNSAFE LANE CHANGE	7%
UNKNOWN	7%
OTHER IMPROPER DRIVING	6%
FAILED TO YIELD RIGHT OF WAY	4%
DISREGARD CONTROL DEVICE	4%
HIT AND RUN	3%



***Fatal Crash Location Data by Month and Date of Occurance
for Dates Between 12/01/2015 & 12/31/2015***

City	Location	Date and Time of Accident
December		
LAS VEGAS	160/DECATUR; WB WO	December 8, 2015 20:05
SEARCHLIGHT	US95 31CL NB	December 11, 2015 19:27
CARSON CITY	50/HIGHLANDS	December 13, 2015 14:17
CLARK CTY	SR604 12CL NB; NB	December 14, 2015 7:10
INCLINE VILLAGE	SR28 2WA SB; 2005 SR28	December 14, 2015 16:56
FERNLEY	MILLER AT CANAL; MILLER AT CANAL; SOU	December 17, 2015 2:05
LAS VEGAS	215/ANN; NB NO	December 17, 2015 9:10
RENO	80/MOGUL; EB	December 18, 2015 4:40
SEARCHLIGHT	US95 30CL NB	December 27, 2015 16:05
PARADISE	215/604; EB TO GO	December 28, 2015 5:04
NORTH LAS VEGAS	15/CRAIG; SB	December 31, 2015 22:08



Crash Comparison Summary For Dates Between 12/01 & 12/31 of 2014 & 2015

	2014				2015			
	FATAL	INJURY	PROP	Total	FATAL	INJURY	PROP	Total
NORTH	3	147	311	461	4	193	580	777
SOUTH	3	357	750	1,110	7	350	853	1,210

Prior Year Crashes

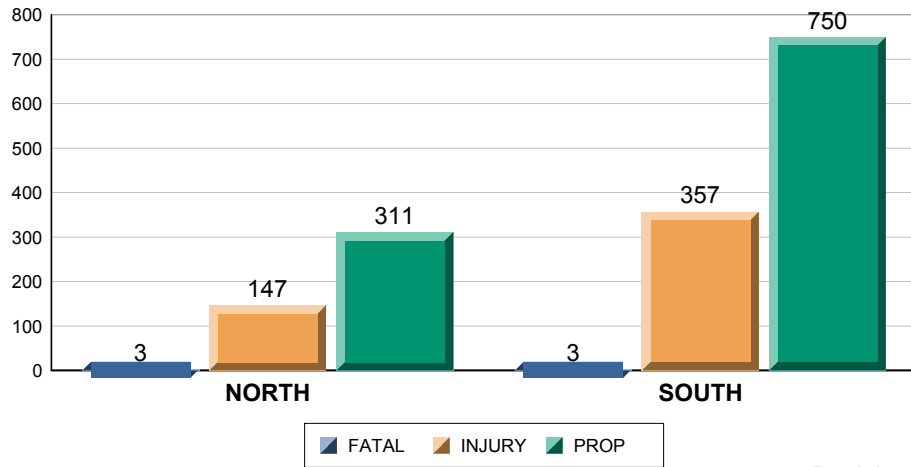

Breakdown

Current Year Crashes

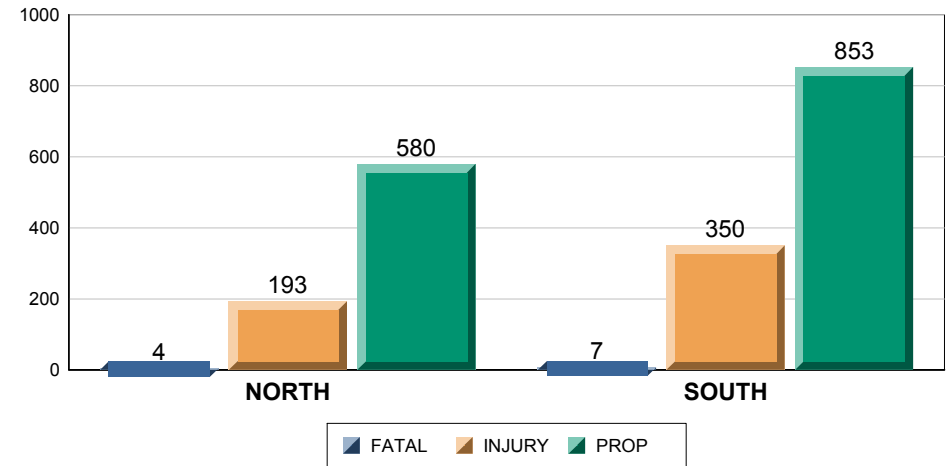

Breakdown



Call Data Summary for Dates Between 12/01/2015 & 12/31/2015

Total Traffic Stops Per Region

	Total
Total	18,478
NORTH	7,943
SOUTH	10,535

Total Calls for Service Per Region

	Total
Total	13,166
NORTH	6,031
SOUTH	7,135

Total Tows Per Region

	Total
Total	1,230
NORTH	373
SOUTH	857

Top 10 Calls Types for service by Region

North

Nature	Number of calls
MOTORIST AST PS	1,819
ACC NO MEDIC PS	758
RECKLESS PS	565
ABND VEHICLE PS	312
AGENCY ASST PS	294
ACC MEDICAL PS	291
ROAD HAZARD PS	190
SLIDEOFF PS	176
PEDESTRIAN PS	148
TRAFF COMPLT PS	147

South

Nature	Number of calls
MOTORIST AST PS	1,726
RECKLESS PS	1,196
ACC NO MEDIC PS	1,018
ACC MEDICAL PS	417
PEDESTRIAN PS	412
DEBRIS PS	325
ABND VEHICLE PS	300
AGENCY ASST PS	234
DUI PS	176
TRANSPORT PS	163

Average Response Time to Calls for Service in Hours:Minutes:Seconds

NORTH	00:20:47
SOUTH	00:16:42



Citation Data Summary For Dates Between 12/01/2015 & 12/31/2015

Total Citations per Region

Citation Breakdown per Region

	Total Citations	HAZ	SEAT	CHLD REST	CELL	SPD	CFR	Others	Total Violations
Total	11,212	2,077	393	56	693	6,256	156	4,100	13,731
NORTH	4,223	540	236	20	204	2,567	43	1,264	4,874
SOUTH	6,989	1,537	157	36	489	3,689	113	2,836	8,857

Citations by Region Per Month

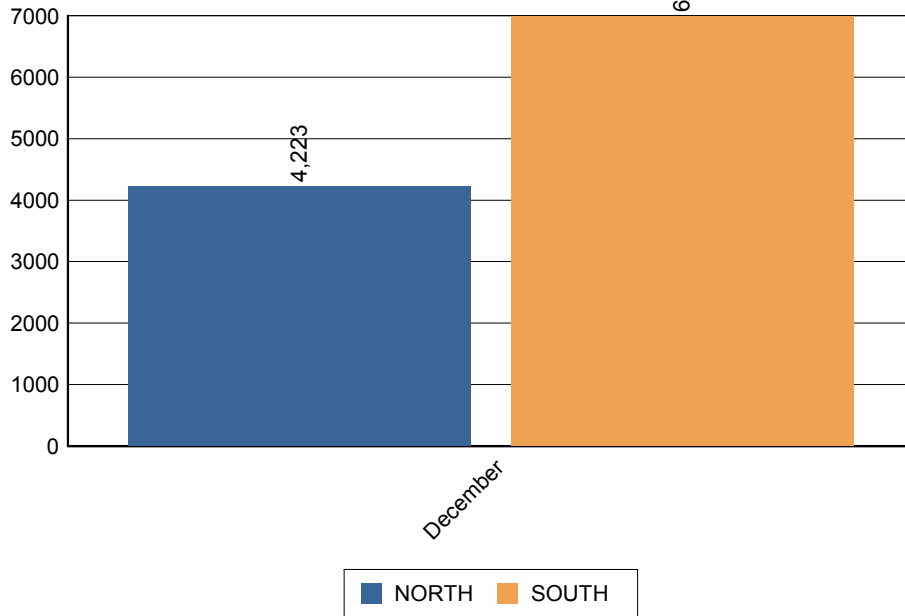

Citations by Day of Week

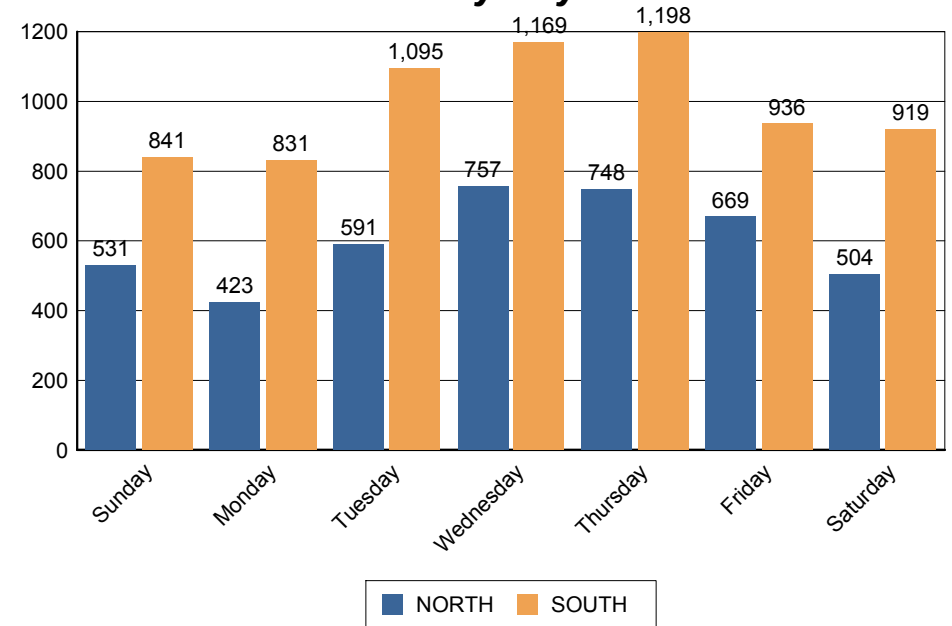



Commercial Data Summary For Dates Between 12/01/2015 & 12/31/2015

**Total Commercial Citations
per Region**

	Total Citations	HAZ	SVIOL	OVRWGT	OTH	Total Violations
Total	125	5	22	29	100	156
NORTH	39	0	0	6	37	43
SOUTH	86	5	22	23	63	113

Commercial Citation Breakdown per Region

CFR Citations by Region Per Month

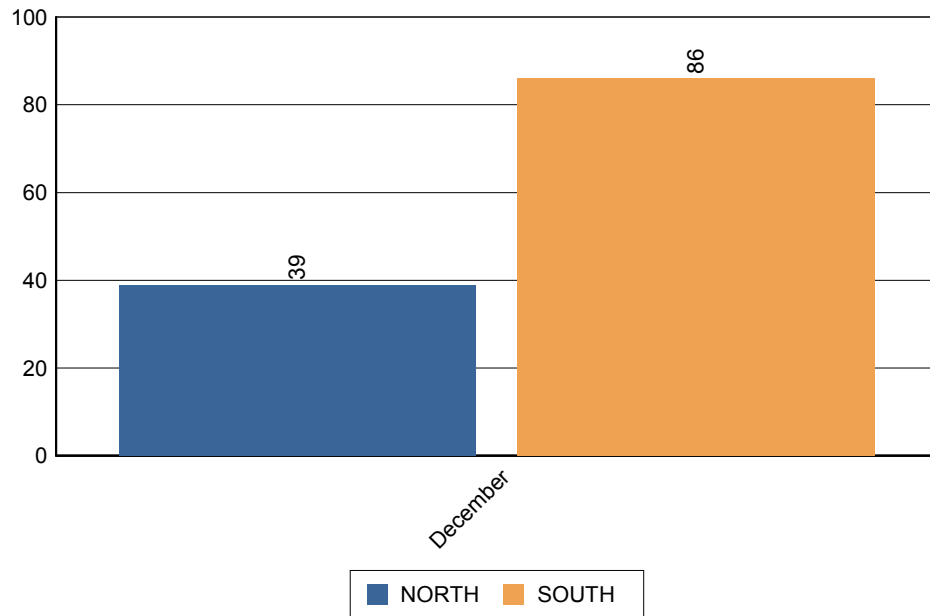

CFR Citations by Day of Week

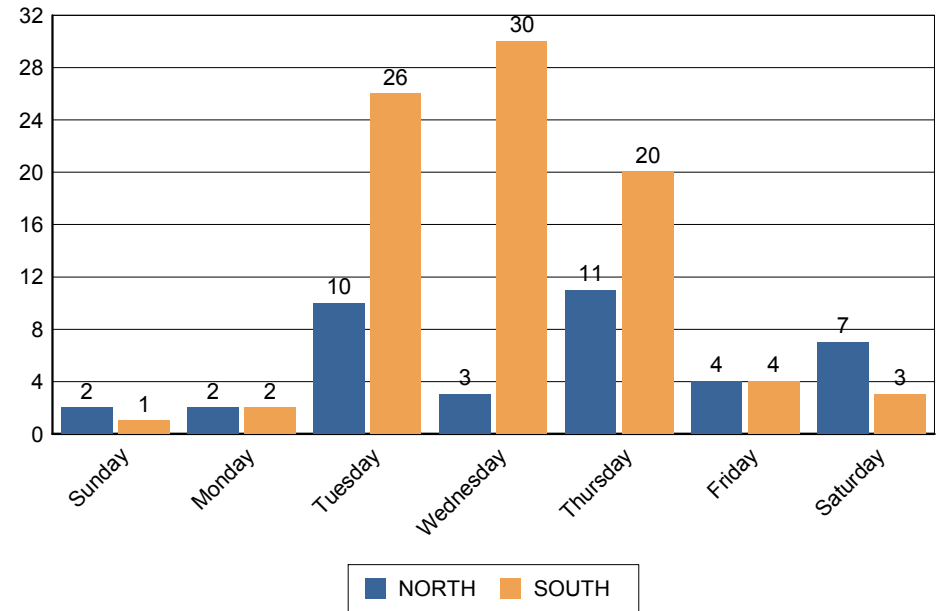



**Arrest Data Summary for Dates Between
12/01/2015 & 12/31/2015**

**Total Arrests
Per Region**

Total Offenses Per Region

	Total People Arrested	Drug Felony	Drug Misd	DUI Felony	DUI Misd	Other G Misd	Other Fel	Other Misd	Other Unclass	Warrant Felony	Warrant Misd	Total
Total	557	13	89	8	267	16	73	937	3	4	16	1,426
NORTH	198	10	49	3	83	8	39	283	3	3	16	497
SOUTH	359	3	40	5	184	8	34	654	0	1	0	929



DUI Data Summary for Dates Between 12/01/2015 & 12/31/2015

DUI By Hour/Day of Week

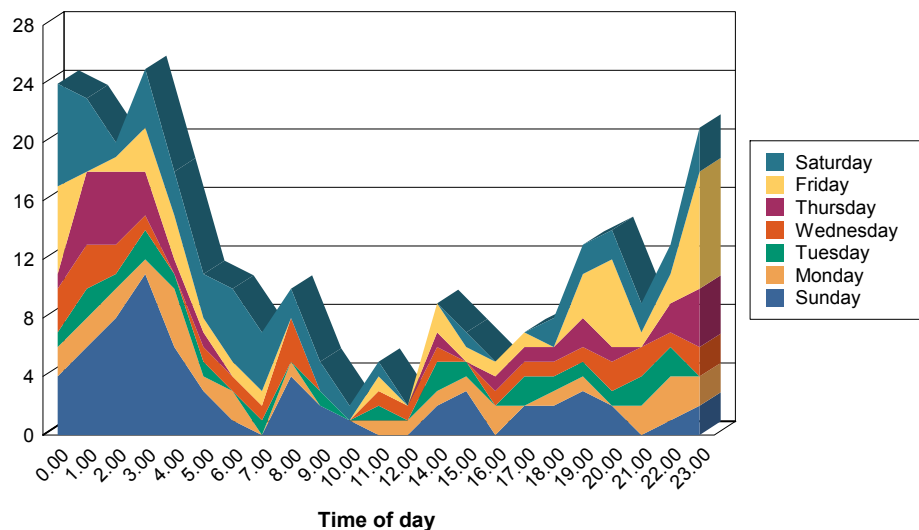

DUI Breakdown by Type

	ALCOHOL	ALCOHOL & DRUGS	DRUGS	Total
Total	239	12	24	275
NORTH	57	8	21	86
SOUTH	182	4	3	189

DUI Breakdown by Age and Sex

	Underage	21 to 29	30 to 39	40 to 49	50 to 59	60 to 69	70 to 79	Total
Total	12	113	82	31	24	10	3	275
Female	4	30	16	8	4	3	1	66
Male	8	83	66	23	20	7	2	209

Average BAC Breakdown by Age and Sex

	Underage	21 to 29	30 to 39	40 to 49	50 to 59	Average
Average	0.11	0.12	0.17	0.17	0.09	0.14
Female	0.00	0.13	0.00	0.12	0.11	0.12
Male	0.11	0.12	0.17	0.20	0.08	0.14



**Administrative Information for Dates Between
12/01/2015 & 12/31/2015**

Reports Processed by Type and Availability

North

REPORTS AVAILABLE WITHIN 14 DAYS OR LESS TO PUBLIC

<i>Category</i>	<i>Number of Reports</i>	<i>Percentage to Total</i>
CRASHES W/O ARREST	588	60.43%
CRASHES W/ ARREST	21	2.16%
ALL OTHER INCIDENTS	56	5.76%
ALL OTHER ARRESTS	149	15.31%
Total Reports		Total Percentage
814		83.66%

REPORTS NOT AVAILABLE WITHIN 14 DAYS TO PUBLIC

<i>Category</i>	<i>Number of Reports</i>	<i>Percentage to Total</i>
CRASHES W/O ARREST	135	13.87%
CRASHES W/ ARREST	3	0.31%
ALL OTHER INCIDENTS	13	1.34%
ALL OTHER ARRESTS	15	1.54%
Total Reports		Total Percentage
166		17.06%

South

REPORTS AVAILABLE WITHIN 14 DAYS OR LESS TO PUBLIC

<i>Category</i>	<i>Number of Reports</i>	<i>Percentage to Total</i>
CRASHES W/O ARREST	879	57.49%
CRASHES W/ ARREST	31	2.03%
ALL OTHER INCIDENTS	50	3.27%
ALL OTHER ARRESTS	161	10.53%
Total Reports		Total Percentage
1,121		73.32%

REPORTS NOT AVAILABLE WITHIN 14 DAYS TO PUBLIC

<i>Category</i>	<i>Number of Reports</i>	<i>Percentage to Total</i>
CRASHES W/O ARREST	149	9.74%
CRASHES W/ ARREST	48	3.14%
ALL OTHER INCIDENTS	22	1.44%
ALL OTHER ARRESTS	205	13.41%
Total Reports		Total Percentage
424		27.73%



***PIO Activities for Dates Between
12/01/2015 & 12/31/2015***

North

Miscellaneous Entry

1

Recovered Stolen Vehicles

No Vehicles to Report